

**FRONT ELEVATION**

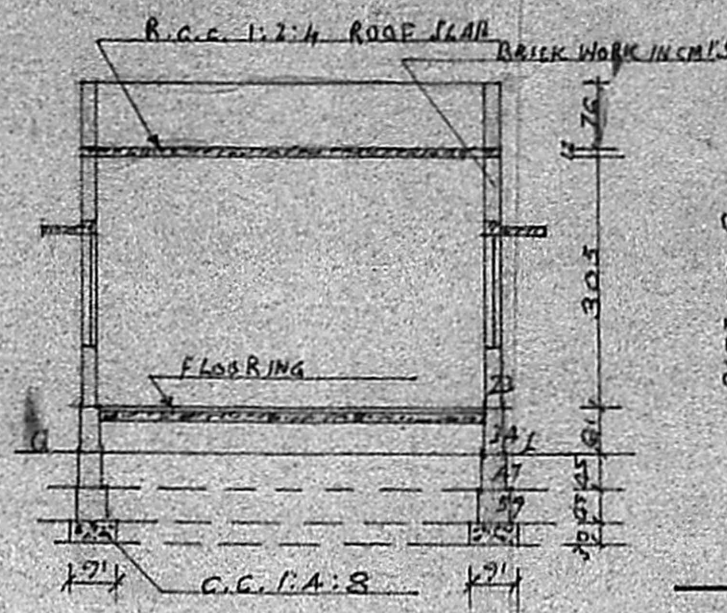

**SECTION ON AA**

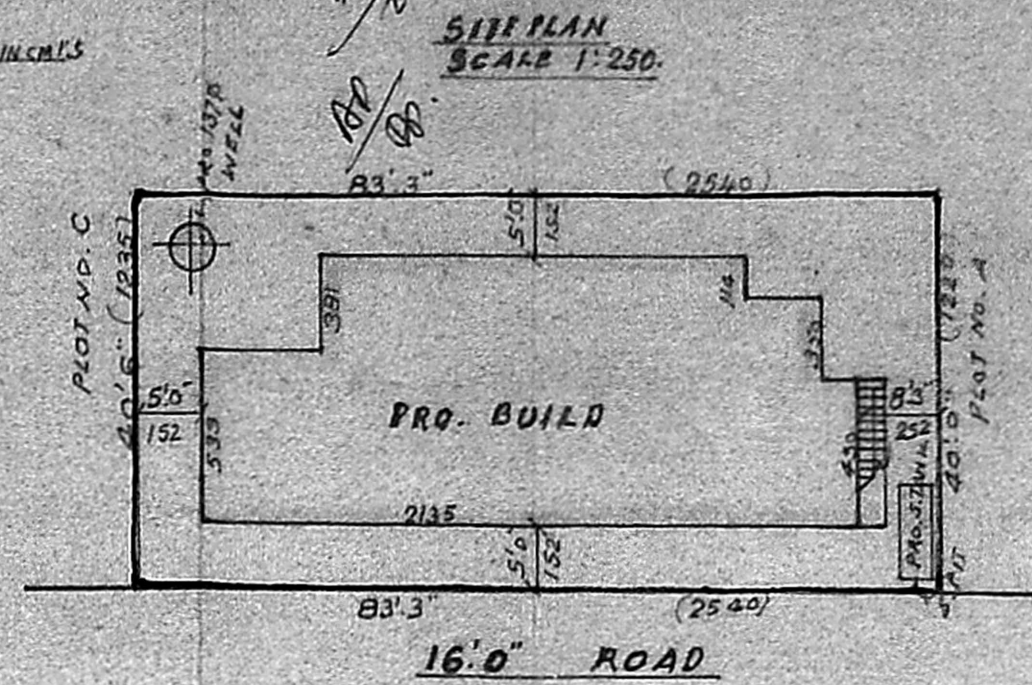

**SITE PLAN SCALE 1:250**

Planning Permit No. A/115/90

**APPROVED**

Subject to the conditions in this office letter.

No. A/18/66/85 Dt. 5-2-90

*C. R. Unnikrishnan*  
 FOR MEMBER SECY  
 MADRAS METRO DEVELOPMENT AUTHORITY

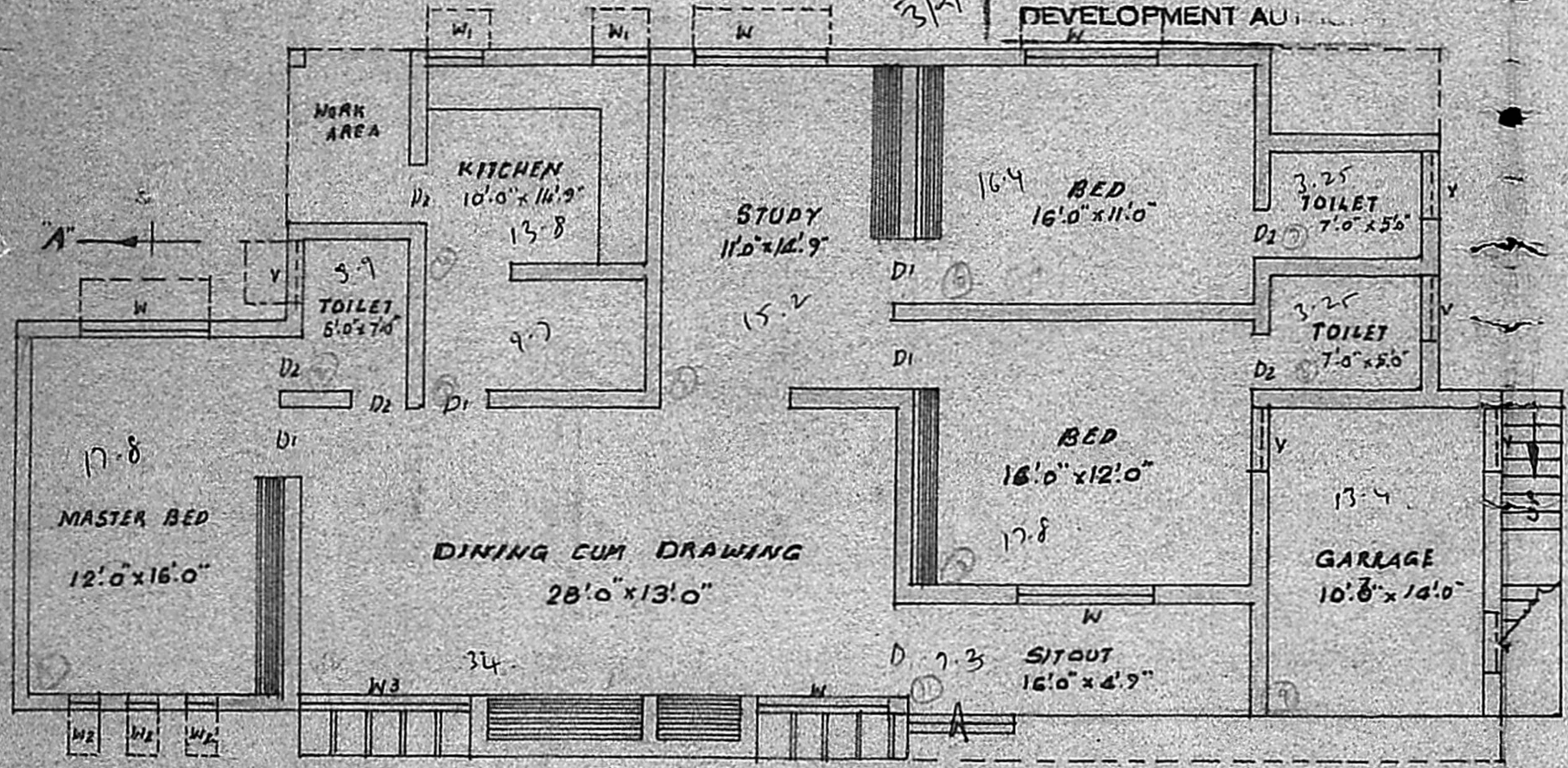

**PLAN**

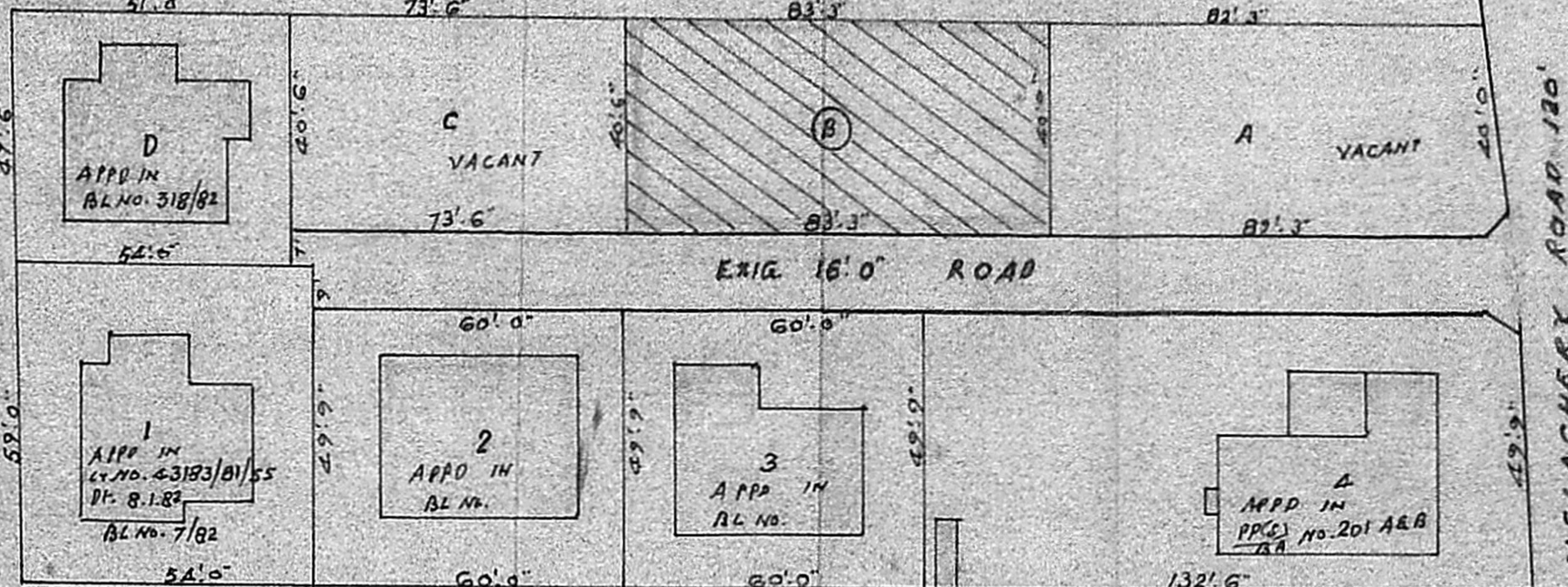

**TOPO PLAN SCALE 1" TO 33'0"**

**REFERENCE:**  
 D. DOOR - 122 x 213; W. WINDOW - 183 x 137;  
 D1 - 071 x 213; W1 - 091 x 137;  
 D2 - 076 x 198; W2 - 045 x 137;  
 Y. VENTILATOR - 071 x 051; W3 - 228 x 137;  
 WIDTH - 093 CM. TREAD - 025 CM. RISE - 017 CM.

PLOT AREA - 3850 SQFT. (DN) 312 M<sup>2</sup>  
 PLINTH AREA - 1839 SQFT. (DN) 171 M<sup>2</sup>

**F.S.I. 0.55 COVERAGE 35%**

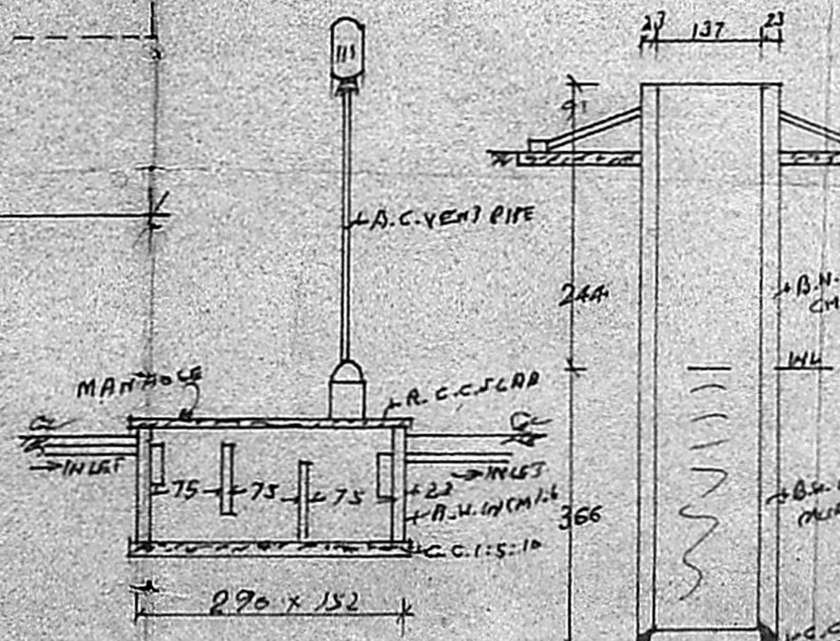

**SECTION OF WATER TANK**

**SECTION OF WELL**

**PLAN SHOWING THE PROPOSED CONSTRUCTION OF A BUILDING IN PLOT NO. B. IN SURVEY NO. 134/1E OF SELAIYUR VILLAGE, EAST TAMBARAM.**

*C. A. Vasudeva Rao*  
**C. A. VASUDEVA RAO, L.C.E.**  
 L.I.C. PANEL VALUER  
 PANEL ENGINEER FOR STATE BANK, I.O.D. AND GEN. INSURANCE COMPANIES,  
 LICENSED SURVEYOR FOR MADRAS CITY MUNICIPALITIES (No. 221),  
 TAMBARAM & A.S.D. MUNICIPALITIES,  
 OFF: 21, MUNICIPAL BUILDINGS, SHANMUGAN ROAD, TAMBARAM, MADRAS-600 045.

*Owner's Signature*

**OWNER:-**

3830F